

Historic aerals – Manchester-by-the-Sea – 0 School Street
1955-2003
Quarry Operation / Area of Disturbance

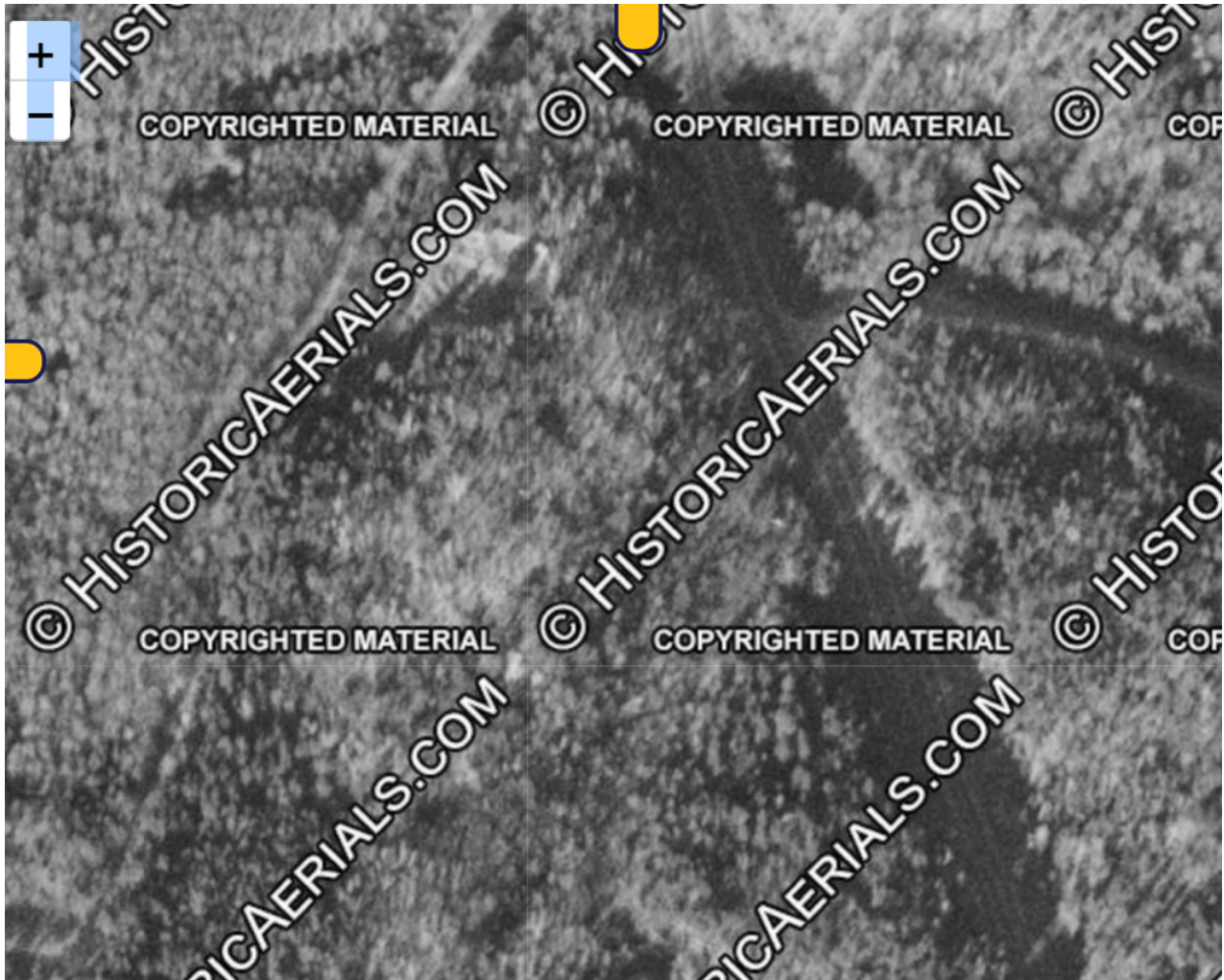

1955 – Vegetation appears to be consistent throughout the image. A small section in the north appears minor clearing may have taken place.



1969 – Extensive clearing has taken place in the northern section between School St. and Old School St. Clearing is also taken place along the western side of the property

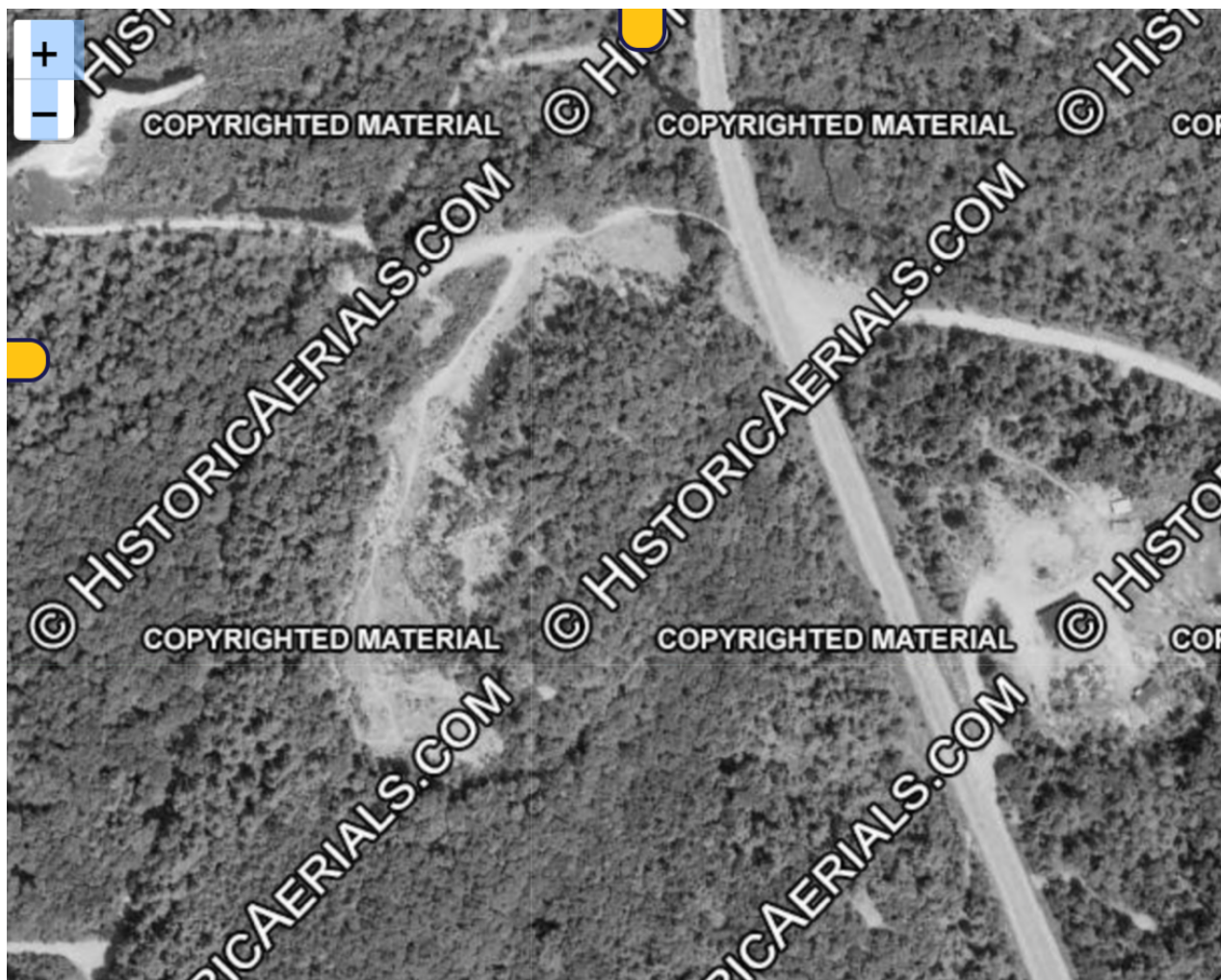

1971 – Area still heavily used and disturbed.



1972 – Significant clearing has taken place on top of the hill in the northern portion of the site as well as some thinning of the forest further south on the site.

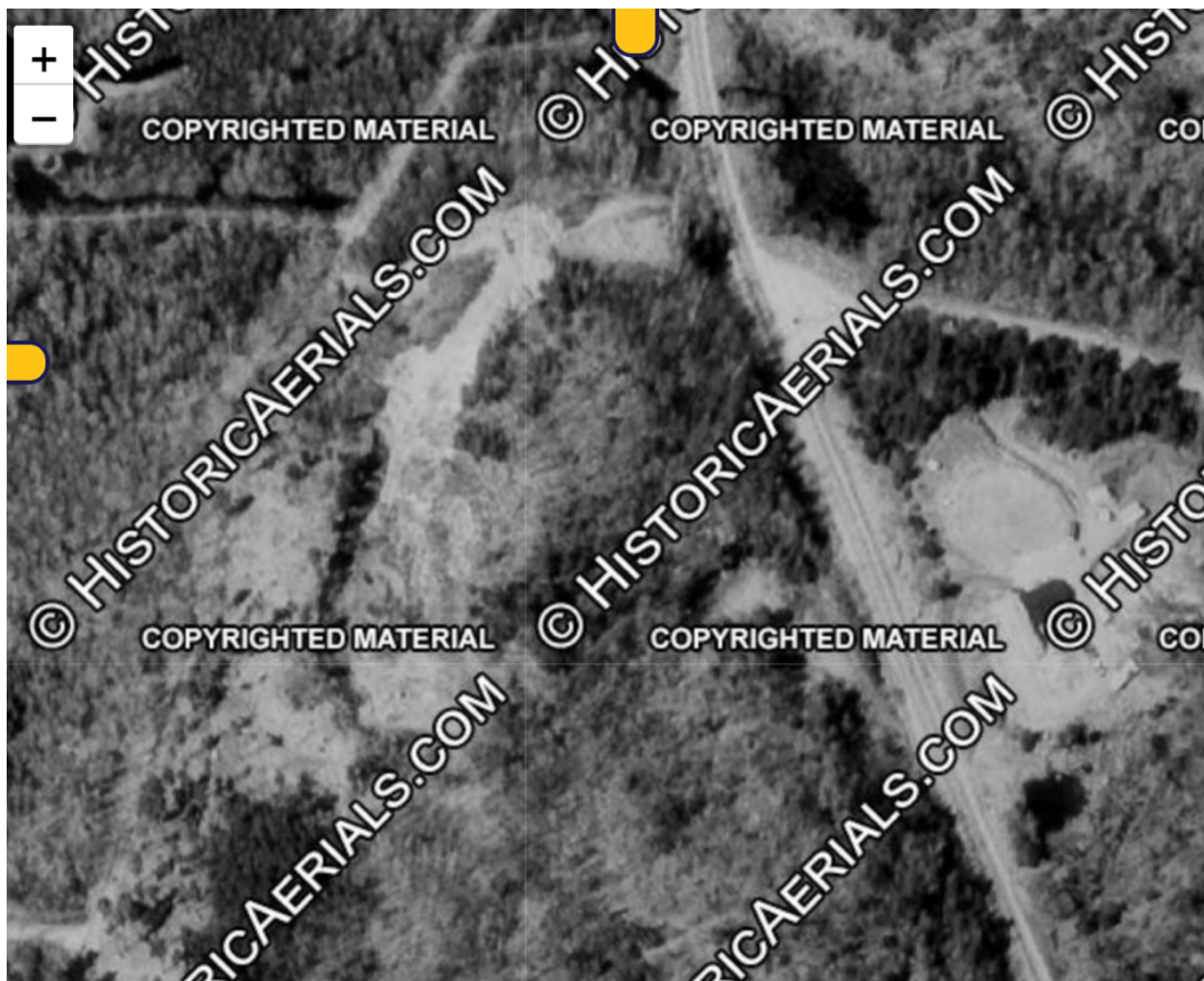

1978 – extensive Clearing has taken place on the adjacent property to the west. It appears the area is still in use.



1995 – Work appears to have stopped and the area looks to be naturally re-vegetating.

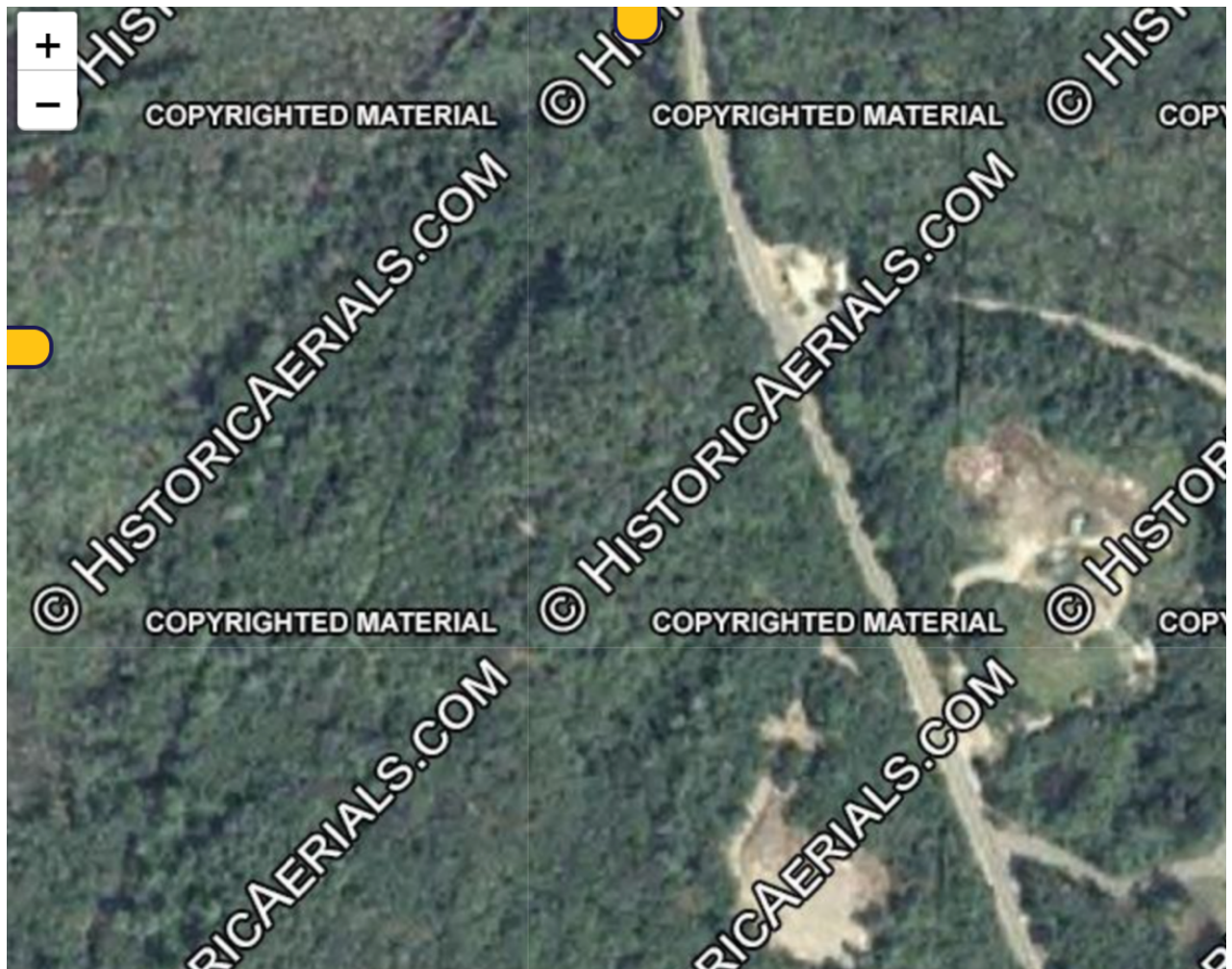

2003 – Site is completely forested. This is what the site currently looks like in 2022.